

**VICINITY MAP**

N.T.S.

LAT: 30.08771 N  
LONG: 94.09170 W

10958-P01



**LANIER & ASSOCIATES**  
CONSULTING ENGINEERS  
INCORPORATED

LA: C-1120 F-2981  
NEW ORLEANS, LA BEAUMONT, TX

**PORT OF BEAUMONT**  
BEAUMONT TEXAS

**2019 PERMIT DREDGE PACKAGE  
ISLAND PARK TERMINAL  
JEFFERSON COUNTY VICINITY MAP**

DATE APR '19  
DESIGN \*  
DRAWN PJC  
CHECK JES  
CONTRACT 10958  
SHEET No.

1 OF 6

J:\100005\10958 POB ISLAND PARK TERMINAL DREDGE PERMIT\DRAWINGS\10958-1 POB ISLAND PARK\PERMIT\10958-P01.DWG



J:\1000S\10958 POB ISLAND PARK TERMINAL DREDGE PERMIT\DRAWINGS\10958-1 POB ISLAND PARK\PERMIT\10958-P02.DWG





**LANIER & ASSOCIATES**  
CONSULTING ENGINEERS  
INCORPORATED  
LA: C-1120 F-2981  
NEW ORLEANS, LA BEAUMONT, TX

**PORT OF BEAUMONT**

BEAUMONT TEXAS

**2019 PERMIT DREDGE PACKAGE**

**ISLAND PARK TERMINAL**

**LOCATION MAP**

|           |         |
|-----------|---------|
| DATE      | APR '19 |
| DESIGN    |         |
| DRAWN     | PJC     |
| CHECK     | JES     |
| CONTRACT  | 10958   |
| SHEET No. |         |
|           | 2 OF 6  |



J:\100005\10958 POB ISLAND PARK TERMINAL DREDGE PERMIT\DRAWINGS\DRAWINGS\10958-1 POB ISLAND PARK\PERMIT\10958-P03.DWG

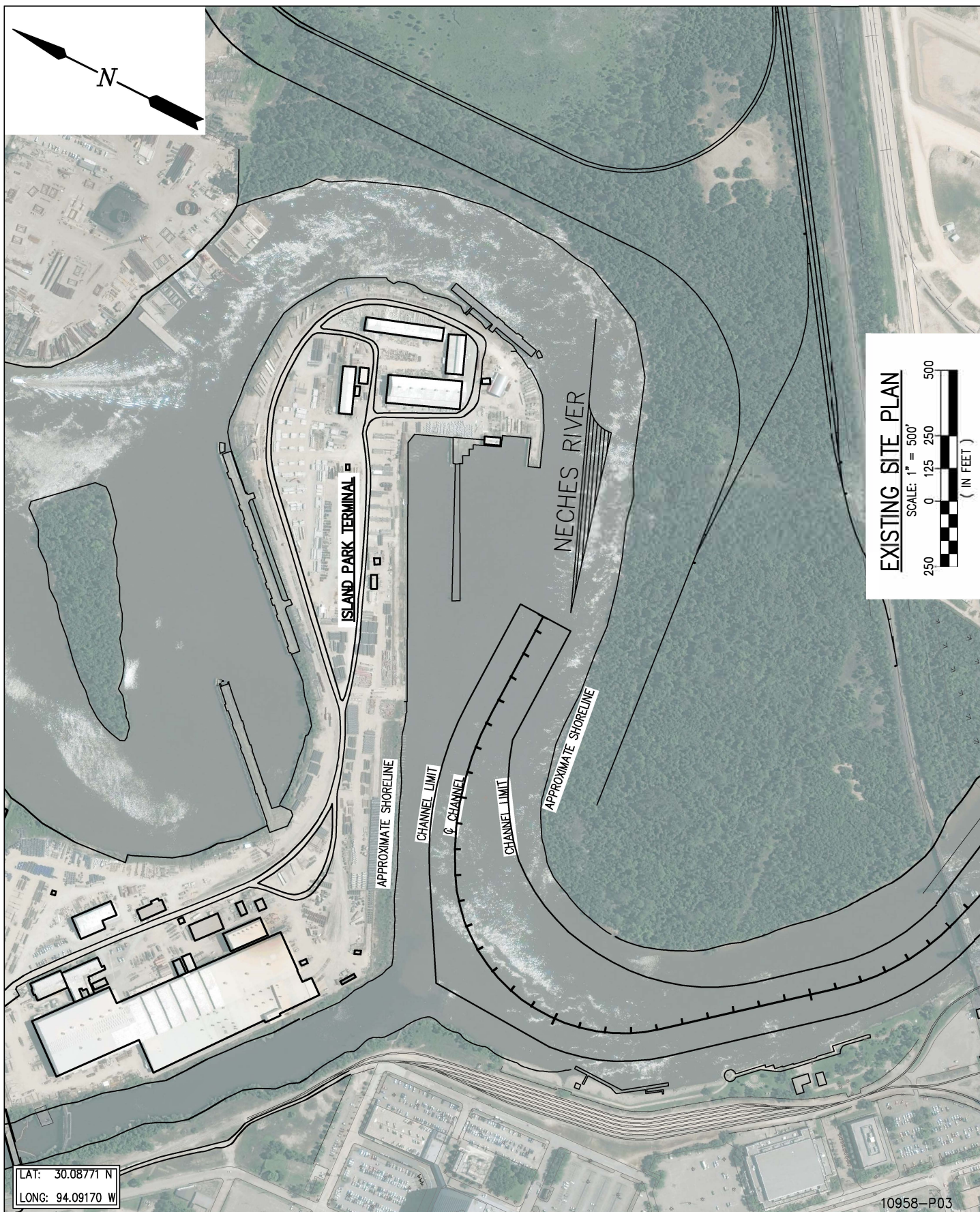

# EXISTING SITE PLAN

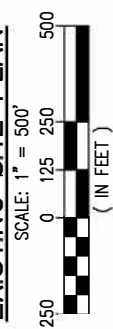

LAT: 30.08771 N  
LONG: 94.09170 W

10958-P03



**LANIER & ASSOCIATES**  
CONSULTING ENGINEERS  
INCORPORATED

LA: C-1120 F-2981  
NEW ORLEANS, LA BEAUMONT, TX

BEAUMONT

**PORT OF BEAUMONT**

TEXAS

**2019 PERMIT DREDGE PACKAGE  
ISLAND PARK TERMINAL  
EXISTING SITE PLAN**

DATE APR '19  
DESIGN \*  
DRAWN PJC  
CHECK JES  
CONTRACT 10958  
SHEET No.

**3** OF **6**



LA:C-1120 F-2981  
NEW ORLEANS, LA • BEAUMONT, TX

## PORT OF BEAUMONT

DATE APR '19  
DESIGN \*

4 OF 6

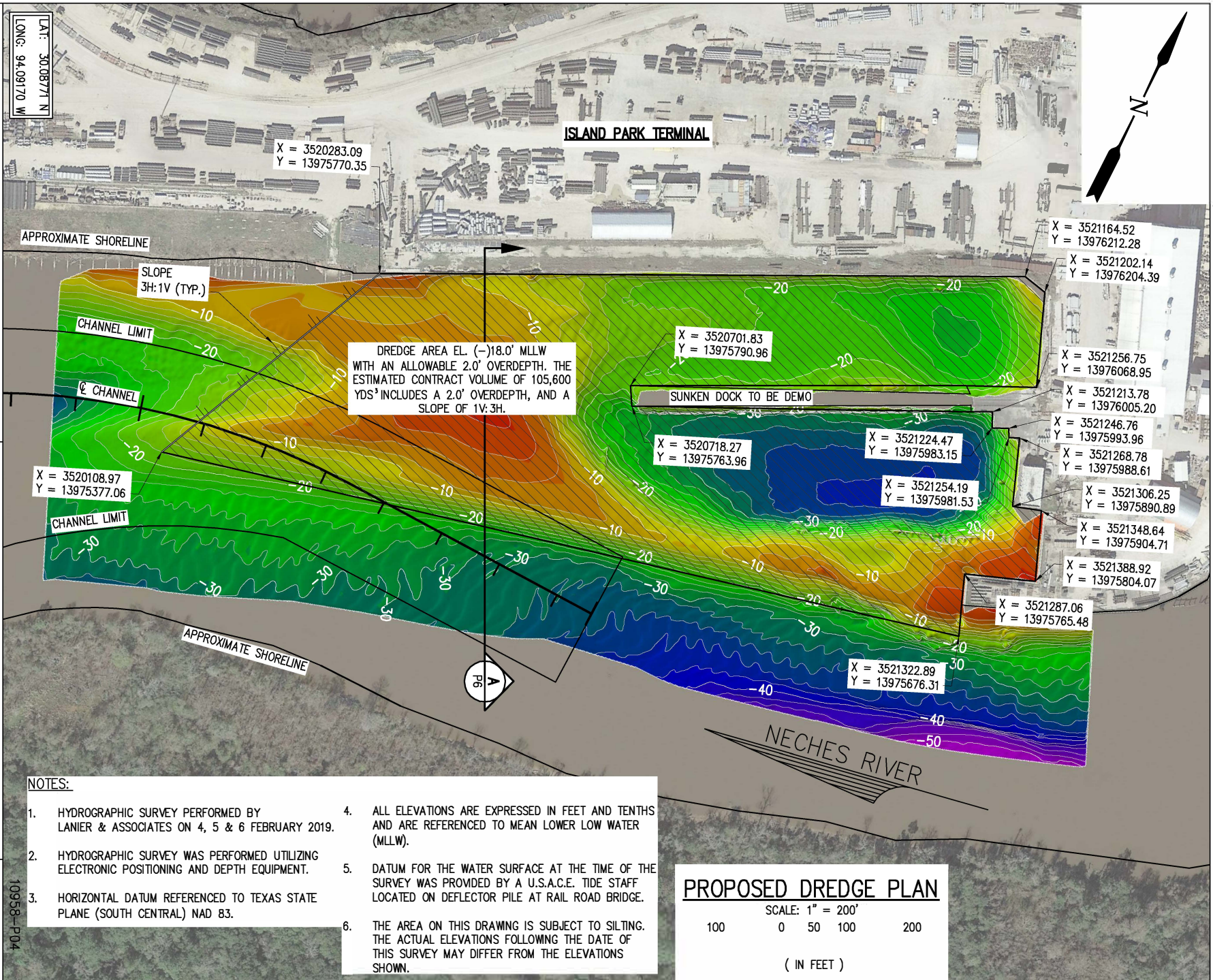

J:\100005\10958 POB ISLAND PARK TERMINAL DREDGE PERMIT\DRAWINGS\DRAWINGS\10958-1 POB ISLAND PARK\PERMIT\10958-P05.DWG

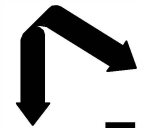

**LANIER & ASSOCIATES**  
CONSULTING ENGINEERS  
INCORPORATED  
LA: C-1120 F-2981  
NEW ORLEANS, LA · BEAUMONT, TX

BEAUMONT

PORT OF BEAUMONT

TEXAS

**2019 PERMIT DREDGE PACKAGE**  
**ISLAND PARK TERMINAL**  
**TYPICAL CROSS SECTION**

DATE APR '19  
DESIGN \*  
DRAWN PJC  
CHECK JES  
CONTRACT 10958  
SHEET NO.  
5 OF 6

10958-P05

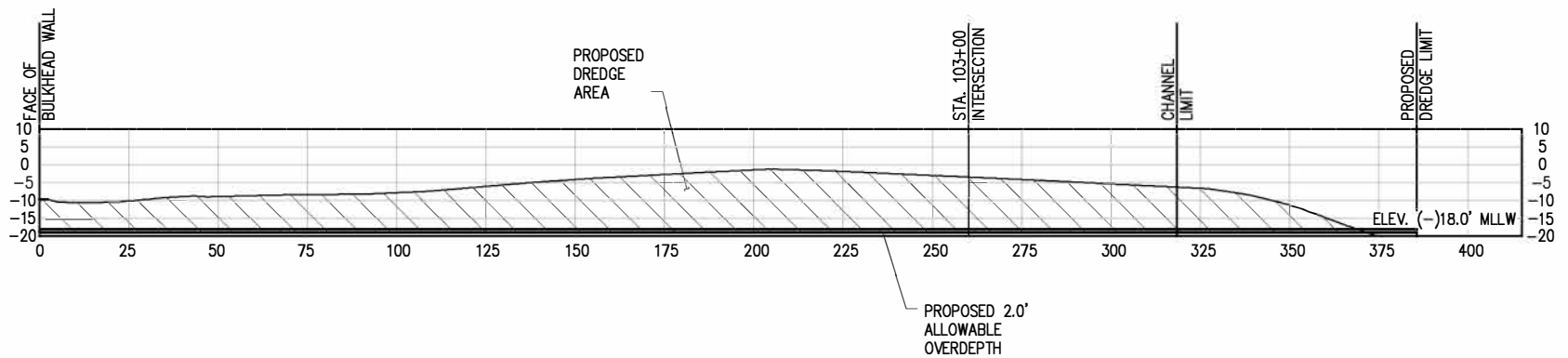
NOTES:

1. HYDROGRAPHIC SURVEY PERFORMED BY LANIER & ASSOCIATES ON 4, 5 & 6 FEBRUARY 2019.
2. HYDROGRAPHIC SURVEY WAS PERFORMED UTILIZING ELECTRONIC POSITIONING AND DEPTH EQUIPMENT.
3. HORIZONTAL DATUM REFERENCED TO TEXAS STATE PLANE (SOUTH CENTRAL) NAD 83.
4. ALL ELEVATIONS ARE EXPRESSED IN FEET AND TENTHS AND ARE REFERENCED TO MEAN LOWER LOW WATER (MLLW).
5. DATUM FOR THE WATER SURFACE AT THE TIME OF THE SURVEY WAS PROVIDED BY A U.S.A.C.E. TIDE STAFF LOCATED ON DEFLECTOR PILE AT RAIL ROAD BRIDGE.
6. THE AREA ON THIS DRAWING IS SUBJECT TO SILTING. THE ACTUAL ELEVATIONS FOLLOWING THE DATE OF THIS SURVEY MAY DIFFER FROM THE ELEVATIONS SHOWN.

**TYPICAL CROSS SECTION**

SCALE: 1" = 50'

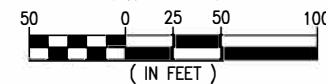

A  
P04



J:\10000S\10958 POB ISLAND PARK TERMINAL DREDGE PERMIT\DRAWINGS\DRAWINGS\10958-1 POB ISLAND PARK\PERMIT\10958-P06.DWG

